Ellsworth
Future Land Use

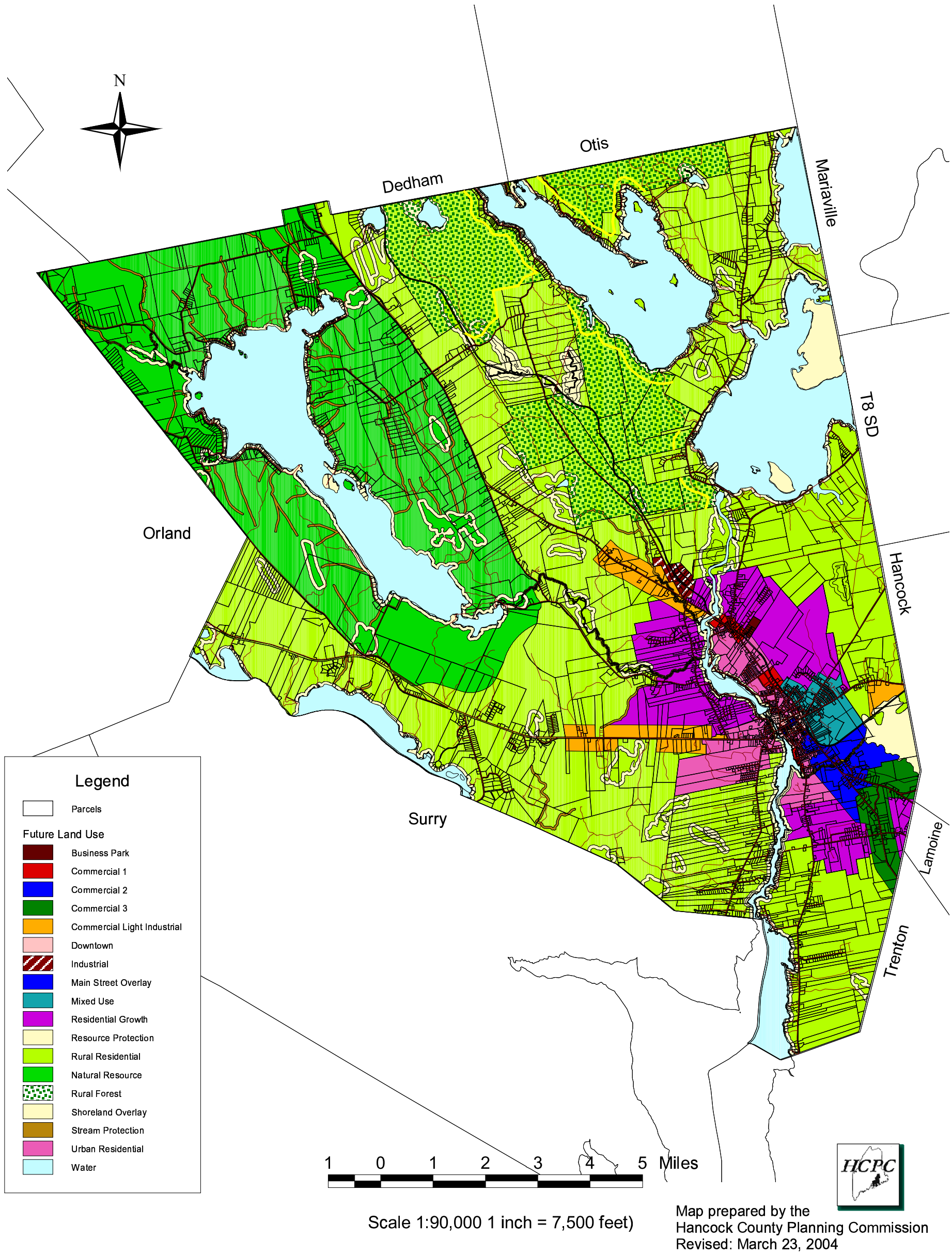

Scale 1:90,000 1 inch = 7,500 feet)

Map prepared by the
Hancock County Planning Commission
Revised: March 23, 2004